

# Winter Use Motor Vehicle Use Map

## VICINITY MAP

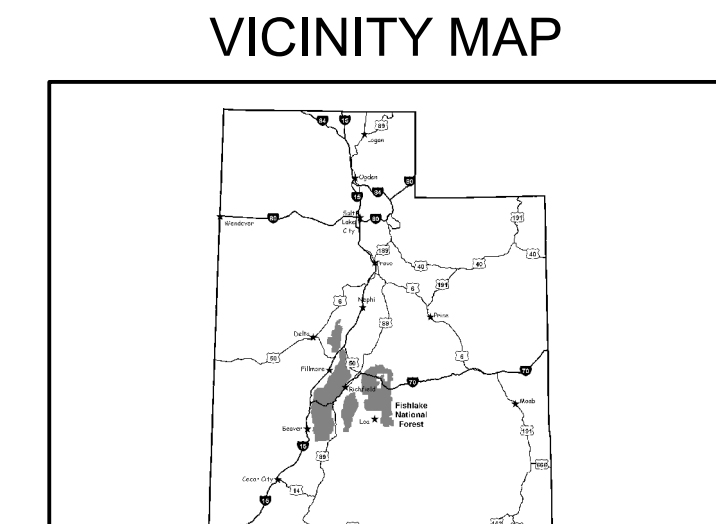

## INFORMATION SOURCES

**Forest Supervisor's Office and Richfield Ranger District**  
 115 E. 900 N.  
 Richfield, UT 84701  
 (435) 896-9233  
[www.fs.usda.gov/fishlake](http://www.fs.usda.gov/fishlake)

**Fillmore Ranger District**  
 390 S. Main/P.O. Box 265  
 Fillmore, UT 84631  
 (435) 743-5721

**Fremont River Ranger District**  
 138 S. Main P.O. Box 129  
 Log, UT 84747  
 (435) 836-2811

**Beaver Ranger District**  
 575 South Main P.O. Box E  
 Beaver, UT 84713  
 (435) 438-2436



Travel and recreate with minimum impact.  
 Respect the environment and the rights of others.  
 Educate yourself plan and prepare before you go.  
 Allow for future use of the outdoors by leaving it better than you found it.  
 Discover the rewards of responsible recreation.

For more information on Tread Lightly!, go to [www.treadlightly.org](http://www.treadlightly.org) or call 1-800-966-9900.

The U.S. Department of Agriculture (USDA) prohibits discrimination in all its programs and activities on the basis of race, color, national origin, age, disability, and where applicable, sex, marital status, familial status, parental status, religion, sexual orientation, genetic information, political beliefs, reprisal, or because all or part of an individual's income is derived from any public assistance program. (Not all prohibited bases apply to all programs.) Persons with disabilities who require alternative means for communication of program information (Braille, large print, audiotape, etc.) should contact USDA's TARGET Center at (202) 720-2600 (voice and TDD). To file a complaint of discrimination, write to USDA, Director, Office of Civil Rights, 1400 Independence Avenue, S.W., Washington, D.C. 20250-9410, or call (800) 795-3272 (voice) or (202) 720-6382 (TDD). USDA is an equal opportunity provider and employer.

## PURPOSE AND CONTENTS OF THIS MAP

This Winter Use Map shows the National Forest System roads, National Forest System trails, and the areas on National Forest System lands in the Fishlake National Forest that are designated for motor vehicle use pursuant to 36 CFR 212.51. This map also identifies the vehicle classes allowed on each route and in each area, and any seasonal restrictions that apply on those routes and in those areas.

Designation of a road, trail, or area for motor vehicle use by a particular class of vehicle under 36 CFR 212.51 should not be interpreted as encouraging or inviting use or implying that the road, trail, or area is passable, actively maintained, or safe for travel. Motor vehicle designations include parking along designated routes and at facilities associated with designated routes when it is safe to do so and when not causing damage to National Forest System resources. Seasonal weather conditions and natural events may render designated roads and trails impassable for extended periods. Designated areas may contain dangerous or impassable terrain. Many designated roads and trails may be passable only by high-clearance vehicles or four-wheel-drive vehicles. Maintenance of designated roads and trails will depend on available resources, and many may receive little maintenance.

This motor vehicle use map identifies those roads, trails, and areas designated for the motor vehicle use under 36 CFR 212.51 for the purpose of enforcing the prohibition at 36 CFR 261.13. This is a limited purpose. The other public roads are shown for information and for navigation purposes only and are not subject to designation under the Forest Service travel management regulation. It is the responsibility of the user to acquire the current MVMUM.

These designations apply only to National Forest System roads, National Forest System trails, and areas on National Forest System lands.

## OPERATOR RESPONSIBILITIES

Operating a motor vehicle on National Forest System roads, National Forest System trails, and in areas on National Forest System lands carries a greater responsibility than operating that vehicle in a city or other developed setting. Not only must you know and follow all applicable traffic laws, you need to show concern for the environment as well as other forest users. The misuse of motor vehicles can lead to the temporary or permanent closure of any designated road, trail, or area. As a motor vehicle operator, you are also subject to State traffic law, including State requirements for licensing, registration, and operation of the vehicle in question.

Motor vehicle use, especially off-highway vehicle use, involves inherent risks that may cause property damage, serious injury, and possibly death to participants. Drive cautiously and anticipate rough surfaces and features, such as snow, mud, vegetation, and water crossings common to remote driving conditions. By your participation, you voluntarily assume full responsibility for these damages, risks, and dangers. Take care at all times to protect yourself and those under your responsibility.

Much of the Fishlake National Forest is remote. Medical assistance may not be readily available. Cellular telephones do not work in many areas of the Fishlake National Forest. Take adequate food, water, fuel, and supplies, and other equipment appropriate for the conditions and expected weather.

ALWAYS REMEMBER TO RESPECT PRIVATE LAND! PROTECT YOUR PRIVILEGE. STAY ON DESIGNATED ROADS AND TRAILS AND IN DESIGNATED AREAS.

Read and understand this map in its entirety. If you have questions, please contact the Fishlake National Forest for clarification.

As a motor vehicle operator on a National Forest System road, trail, or area you must comply with this map, as well as all Federal, State, and local laws and regulations. Compliance with these rules is your responsibility.

## EXPLANATION OF LEGEND ITEMS

**Roads Open to Highway Legal Vehicles Only:**  
 These roads are open only to motor vehicles licensed under State law for general operation on all public roads within the state.

**Roads Open to All Vehicles:**  
 These roads are open to all motor vehicles, including smaller off-highway vehicles that may not be licensed for highway use (but not to oversize or overweight vehicles under State traffic law).

**Trails Open to All Vehicles:**  
 These trails are open to all motor vehicles, including both highway legal and nonhighway legal vehicles.

**Trails Open to Vehicles 50 inches or Less in Width:**  
 Trails open only to motor vehicles less than 50 inches in width at the widest point on the vehicle.

**Special Vehicle Designation:**  
 This symbol indicates the road or trail is open to classes of vehicles other than those listed above. Refer to the Seasonal and Special Designation Table for further instructions.

**Seasonal Designation:**  
 This symbol, used in conjunction with one of the other road or trail symbols, indicates that the road or trail is open only during certain portions of the year. Refer to Seasonal and Special Designation Table for further instructions.

**Other Public Roads and Trails:**  
 - Highways, U.S. State  
 - Other Public Roads  
 - Other Public Trails

These symbols are used to show routes the Forest Service does not have jurisdiction over and has not designated for motorized use. These symbols are part of the reference layers showing connections to towns and cities outside the forest boundary.

**Short Route Identifier:**  
 [70333]

This symbol is used for roads that are too short to show a symbol type on the map. The symbol contains the number of the road or trail. Users should refer to the corresponding number in the Short Route Table for designation information.

**Motorized Trail Access:**  
 [M]

This symbol indicates a trailhead for access to a motorized route. Not all motorized routes have trailheads and those that do may range from primitive to developed.

**Areas Open to Cross-Country Travel:**  
 [X]

These are areas on National Forest System land that allow cross-country travel by motorized vehicles. Specific vehicle classes and seasonal designations may be indicated in the Seasonal and Special Designation Table.

**Seasonal Winter Closure:**  
 [W]

Cross-country travel over snow by any motorized vehicle, including over-snow vehicles is prohibited between January 1 and April 15th. All vehicle classes consistent with road or trail use allowances are permitted on routes designated as Open Yearlong. No motorized use is permitted in Research Natural Areas. Travel by over-snow vehicles over adequate snow is permissible outside seasonal and all winter closure areas. Fishlake, Mill Meadow, and Forsyth Reservoir may be traversed by ATVs when the surface ice has sufficient depth, density, and continuity to safely support winter use.

**All Winter Closure:**  
 [A]

Cross-country travel over snow by any motorized vehicle is prohibited at all times. All vehicle classes consistent with road or trail use allowances are permitted on routes designated as Open Yearlong. No motorized use is permitted in Research Natural Areas. Travel by over-snow vehicles over adequate snow is permissible outside seasonal and all winter over-snow closure areas.

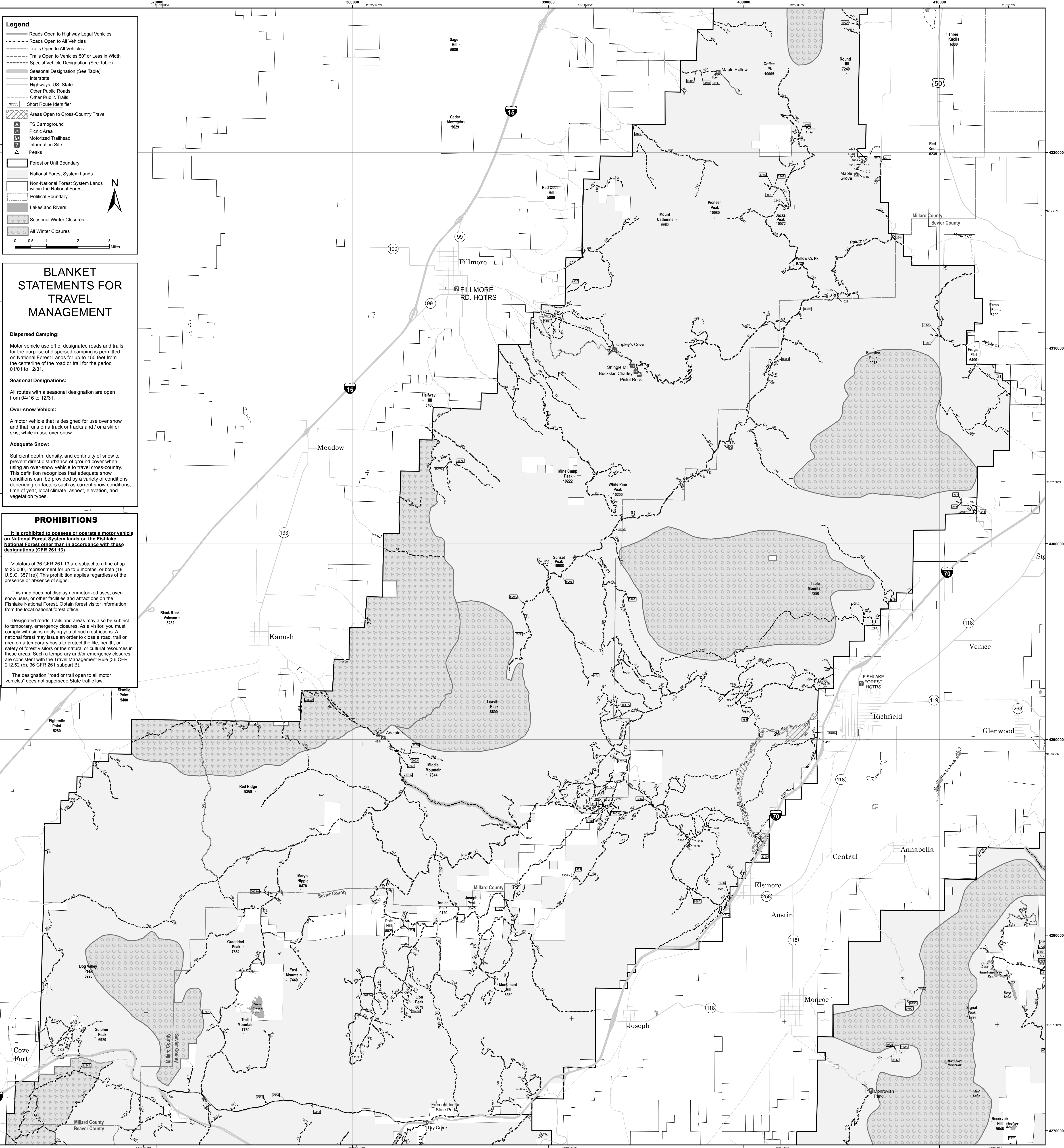

## BLANKET STATEMENTS FOR TRAVEL MANAGEMENT

### Dispersed Camping:

Motor vehicle use off of designated roads and trails for the purpose of dispersed camping is permitted on National Forest lands for up to 150 feet from the centerline of the road or trail for the period 01/01 to 12/31.

### Seasonal Designations:

All routes with a seasonal designation are open from 04/16 to 12/31.

### Over-snow Vehicle:

A motor vehicle that is designed for use over snow and that runs on a track or tracks and / or a ski or skis, while in use over snow.

### Adequate Snow:

Sufficient depth, density, and continuity of snow to prevent direct disturbance of ground cover when using an over-snow vehicle to travel cross-country. This definition recognizes that adequate snow conditions can be provided by a variety of conditions depending on factors such as current snow conditions, time of year, local climate, aspect, elevation, and vegetation types.

## PROHIBITIONS

**It is prohibited to possess or operate a motor vehicle on National Forest System lands on the Fishlake National Forest other than in accordance with these designations (CFR 261.13)**

Violators of 36 CFR 261.13 are subject to a fine of up to \$5,000, imprisonment for up to 6 months, or both (18 U.S.C. 3571(e)). This prohibition applies regardless of the presence or absence of signs.

This map does not display nonmotorized uses, over-snow uses, or other facilities and attractions on the Fishlake National Forest. Obtain forest visitor information from the local national forest office.

Designated roads, trails and areas may also be subject to temporary, emergency closures. As a visitor, you must comply with signs notifying you of such restrictions. A national forest may issue an order to close a road, trail or area on a temporary basis to protect the life, health, or safety of forest visitors or the natural or cultural resources in these areas. Such a temporary and/or emergency closure is consistent with the Travel Management Rule (36 CFR 212.52 (b), 36 CFR 261 subpart B).

The designation "road or trail open to all motor vehicles" does not supersede State traffic law.

## Short Route Designation

Route Number	Legend	Vehicle Designation	Length in Feet
96	-----	Road Open To All Vehicles, Yearlong	581
096A	-----	Road Open To All Vehicles, Yearlong	370
096E	-----	Road Open To All Vehicles, Yearlong	370
096G	-----	Road Open To All Vehicles, Yearlong	317
096H	-----	Road Open To All Vehicles, Yearlong	211
097A	-----	Road Open To All Vehicles, Yearlong	264
098A	-----	Road Open To All Vehicles, Yearlong	370
098B	-----	Road Open To All Vehicles, Yearlong	264
098C	-----	Road Open To All Vehicles, Yearlong	264
099B	-----	Road Open To All Vehicles, Yearlong	106
105C	-----	Road Open To All Vehicles, Yearlong	792
106A	-----	Road Open To All Vehicles, Yearlong	317
107A	-----	Road Open To All Vehicles, Yearlong	317
110A	-----	Road Open To All Vehicles, Yearlong	317
110B	-----	Road Open To All Vehicles, Yearlong	264
111B	-----	Road Open To All Vehicles, Yearlong	370
396A	-----	Road Open To All Vehicles, Yearlong	264
396B	-----	Road Open To All Vehicles, Yearlong	370
396C	-----	Road Open To All Vehicles, Yearlong	317
402A	-----	Road Open To All Vehicles, Yearlong	211
500A	-----	Road Open To All Vehicles, Yearlong	581
500B	-----	Road Open To All Vehicles, Yearlong	158
500E	-----	Road Open To All Vehicles, Yearlong	528
505A	-----	Road Open To All Vehicles, Yearlong	106
505B	-----	Road Open To All Vehicles, Yearlong	317
911A	-----	Road Open To All Vehicles, Yearlong	106
911B	-----	Road Open To All Vehicles, Yearlong	370
958A	-----	Road Open To All Vehicles, Yearlong	422
975A	-----	Road Open To All Vehicles, Yearlong	158
1433	-----	Road Open To All Vehicles, Yearlong	502
1657A	-----	Road Open To All Vehicles, Yearlong	264
1661A	-----	Road Open To All Vehicles, Yearlong	264
1672A	-----	Road Open To All Vehicles, Yearlong	317
1673A	-----	Road Open To All Vehicles, Yearlong	317
2079	-----	Road Open To Highway Legal Vehicles Only, Yearlong	158
2262A	-----	Road Open To All Vehicles, Yearlong	158
2265	-----	Road Open To All Vehicles, Yearlong	866
2273A	-----	Road Open To All Vehicles, Yearlong	359
2277A	-----	Road Open To All Vehicles, Yearlong	370
2280A	-----	Road Open To All Vehicles, Yearlong	475
2290	-----	Road Open To All Vehicles, Yearlong	581
2313	-----	Road Open To All Vehicles, Yearlong	422
2314	-----	Road Open To All Vehicles, Yearlong	317
2315	-----	Road Open To All Vehicles, Yearlong	475
2326	-----	Road Open To All Vehicles, Yearlong	739
2638A	-----	Road Open To All Vehicles, Yearlong	106
2676	-----	Road Open To All Vehicles, Yearlong	422
396	-----	Trails Open To Vehicles 50" Or Less in Width, Yearlong	581
424	-----	Trails Open To Vehicles 50" Or Less in Width, Yearlong	581
430	-----	Trails Open To Vehicles 50" Or Less in Width, Yearlong	1531
447	-----	Trails Open To Vehicles 50" Or Less in Width, Yearlong	317
448	-----	Trails Open To Vehicles 50" Or Less in Width, Yearlong	1003
473	-----	Trails Open To Vehicles 50" Or Less in Width, Yearlong	528
483	-----	Trails Open To Vehicles 50" Or Less in Width, Yearlong	264
488	-----	Trails Open To Vehicles 50" Or Less in Width, Yearlong	581
499	-----	Trails Open To Vehicles 50" Or Less in Width, Yearlong	264
531	-----	Trails Open To Vehicles 50" Or Less in Width, Yearlong	792
533	-----	Trails Open To Vehicles 50" Or Less in Width, Yearlong	528
878	-----	Trails Open To Vehicles 50" Or Less in Width, Seasonal	264

## Seasonal and Special Vehicle Designations

Route Number	Legend	Special Vehicle Designation	Dates Allowed	Beginning Mile Post	Ending Mile Post
10	-----	Trails Open To Vehicles 60" Or Less in Width, Yearlong	0.00	1.01	
100	-----	Roads Open To Highway Legal Vehicles and OHVs Greater than 50", Yearlong	2.32	7.33	
345	-----	Trails Open To Vehicles 60" Or Less in Width, Yearlong	0.00	5.20	
355	-----	Trails Open To Vehicles 50" Or Less in Width, Seasonal	06/01 - 9/30	0.00	4.50