

United States Department of Agriculture
Forest Service

PURPOSE AND CONTENTS OF THIS MAP

This Winter Use Map shows the National Forest System roads, National Forest System trails, and the areas on National Forest System lands in the Fishlake National Forest that are designated for motor vehicle use pursuant to 36 CFR 212.51. This map also identifies the vehicle classes allowed on each road and in each area; any seasonal restrictions that apply on those routes and in those areas.

Designation of a road, trail, or area for motor vehicle use by a particular class of vehicle under 36 CFR 212.51 should not be interpreted as encouraging or inviting use of or implying that the road, trail, or area is passable, actively maintained, or safe for travel. Motor vehicle designations include parking along designated routes and at facilities associated with designated routes when it is safe to do so and when not causing damage to National Forest System resources. Seasonal weather conditions and natural events may render designated roads and trails impassable for extended periods. Designated areas may contain dangerous or impassable terrain. Many designated roads and trails may be passable only by high-clearance vehicles or four-wheel-drive vehicles. Maintenance of designated roads and trails will depend on available resources, and many may receive little maintenance.

This motor vehicle use map identifies those roads, trails, and areas designated for motor vehicle use under 36 CFR 212.51 for the purpose of enforcing the prohibition at 36 CFR 261.13. This is a limited purpose. The other public roads are shown for information and navigation purposes only and are not subject to designation under the Forest Service travel management regulation. It is the responsibility of the user to acquire the current M/J/M.

These designations apply only to National Forest System roads, National Forest System trails, and areas on National Forest System lands.

OPERATOR RESPONSIBILITIES

Operating a motor vehicle on National Forest System roads, National Forest System trails, and in areas on National Forest System lands carries a greater responsibility than operating that vehicle in a city or other developed setting. Not only must you know and follow all applicable traffic laws, you need to show concern for the environment as well as other forest users. The misuse of motor vehicles can lead to the temporary or permanent closure of any designated road, trail, or area. As a motor vehicle operator, you are also subject to State traffic law, including State requirements for licensing, registration, and operation of the vehicle in question.

Motor vehicle use, especially off-highway vehicle use, involves inherent risks that may cause property damage, serious injury, and possibly death to participants. Drive cautiously and anticipate rough surfaces and features, such as snow, mud, vegetation, and water crossings common to remote driving conditions. By your participation, you voluntarily assume full responsibility for any damages, risks, and dangers. Take care at all times to protect yourself and those under your responsibility.

Much of the Fishlake National Forest is remote. Medical assistance may not be readily available. Cellular telephones do not work in many areas of the Fishlake National Forest. Take adequate food, water, first-aid supplies, and other equipment appropriate for the conditions and expected weather.

ALWAYS REMEMBER TO RESPECT PRIVATE LAND! PROTECT YOUR PRIVILEGE. STAY ON DESIGNATED ROADS AND TRAILS AND IN DESIGNATED AREAS.

Read and understand this map in its entirety. If you have questions, please contact the Fishlake National Forest for clarification.

As a motor vehicle operator on a National Forest System road, trail, or area you must comply with this map, as well as all Federal, State, and local laws and regulations. Compliance with these rules is your responsibility.

PROHIBITIONS

It is prohibited to possess or operate a motor vehicle on National Forest System lands on the Fishlake National Forest other than in accordance with these designations (36 CFR 261.13).

Violators of 36 CFR 261.13 are subject to a fine of up to \$5,000, imprisonment for up to 6 months, or both (18 U.S.C. 3671(a)). This prohibition applies regardless of the presence or absence of signs.

This map does not display nonmotorized uses, over-snow uses, or other facilities and attractions on the Fishlake National Forest. Obtain forest visitor information from the local national forest office.

Designated roads, trails and areas may also be subject to temporary, emergency closures. As a visitor, you must comply with signs notifying you of such restrictions. A national forest may issue an order to close a road, trail or area on a temporary basis to protect the life, health, or safety of forest visitors or the natural or cultural resources in these areas. Such a temporary and emergency closure are consistent with the Travel Management Rule (36 CFR 212.52 (b), 36 CFR 261 subpart B).

The designation "road or trail open to all motor vehicles" does not supersede State traffic law.

The U.S. Department of Agriculture (USDA) prohibits discrimination in all its programs and activities on the basis of race, color, national origin, age, disability, and where applicable, sex, marital status, familial status, parental status, religion, sexual orientation, genetic information, political beliefs, reprisal, or because all or part of an individual's income is derived from any public assistance program. (Not all prohibited bases apply to all programs.) Persons with disabilities who require alternative means for communication of program information (Braille, large print, audiotape, etc.) should contact USDA's TARGET Center at (202) 720-2600 (voice and TDD). To file a complaint of discrimination, write to USDA, Director, Office of Civil Rights, 1400 Independence Avenue, S.W., Washington, D.C. 20250-9410, or call (800) 795-3272 (voice) or (202) 720-6382 (TDD). USDA is an equal opportunity provider and employer.

INFORMATION SOURCES

Forest Supervisor's Office and Richfield Ranger District
115 E. 900 N.
Richfield, UT 84701
(435) 896-9233
www.fs.usda.gov/fishlake

Fillmore Ranger District
390 S. Main/P.O. Box 265
Fillmore, UT 84631
(435) 743-5721

Fremont River Ranger District
138 S. Main P.O. Box 129
Loa, UT 84747
(435) 836-2811

Beaver Ranger District
575 South Main P.O. Box E
Beaver, UT 84713
(435) 438-2436

Seasonal and Special Vehicle Designations

Route Number	Legend	Special Vehicle Designation	Dates Allowed	Beginning Mile Post	Ending Mile Post
103	-----	Trails Open To Vehicles 60" Or Less in Width, Yearlong		0.00	0.51
761	-----	Trails Open To Vehicles 60" Or Less in Width, Yearlong		0.00	1.45
761A	-----	Trails Open To Vehicles 60" Or Less in Width, Yearlong		0.00	0.45
761B	-----	Trails Open To Vehicles 60" Or Less in Width, Yearlong		0.00	0.97
762	-----	Trails Open To Vehicles 60" Or Less in Width, Yearlong		0.00	0.88
763	-----	Trails Open To Vehicles 60" Or Less in Width, Seasonal	04/16 - 12/31	0.00	0.60
763A	-----	Trails Open To Vehicles 60" Or Less in Width, Seasonal	04/16 - 12/31	0.00	0.16
805	-----	Trails Open To Vehicles 60" Or Less in Width, Yearlong		0.00	0.35
812	-----	Trails Open To Vehicles 60" Or Less in Width, Yearlong		0.00	0.20
814	-----	Trails Open To Vehicles 60" Or Less in Width, Yearlong		0.00	0.38
817	-----	Trails Open To Vehicles 60" Or Less in Width, Yearlong		0.00	0.56
828	-----	Trails Open To Vehicles 60" Or Less in Width, Seasonal	04/16 - 12/31	0.00	0.81
848	-----	Trails Open To Vehicles 60" Or Less in Width, Yearlong		0.00	0.54
848A	-----	Trails Open To Vehicles 60" Or Less in Width, Yearlong		0.00	0.09
849	-----	Trails Open To Vehicles 60" Or Less in Width, Yearlong		0.00	0.23
865	-----	Trails Open To Vehicles 60" Or Less in Width, Seasonal	04/16 - 12/31	0.00	0.73
868	-----	Trails Open To Vehicles 60" Or Less in Width, Yearlong		0.00	0.39
913	-----	Trails Open To Vehicles 60" Or Less in Width, Yearlong		0.00	0.36
923	-----	Trails Open To Vehicles 60" Or Less in Width, Seasonal	04/16 - 12/31	0.00	0.76
950	-----	Trails Open To Vehicles 60" Or Less in Width, Seasonal	04/16 - 12/31	0.00	2.55
951	-----	Trails Open To Vehicles 60" Or Less in Width, Seasonal	04/16 - 12/31	0.00	0.28
952	-----	Trails Open To Vehicles 60" Or Less in Width, Seasonal	04/16 - 12/31	0.00	0.17
953	-----	Trails Open To Vehicles 60" Or Less in Width, Seasonal	04/16 - 12/31	0.00	0.08
954	-----	Trails Open To Vehicles 60" Or Less in Width, Seasonal	04/16 - 12/31	0.00	0.11
955	-----	Trails Open To Vehicles 60" Or Less in Width, Seasonal	04/16 - 12/31	0.00	0.08
956	-----	Trails Open To Vehicles 60" Or Less in Width, Seasonal	04/16 - 12/31	0.00	0.19
PST 63	-----	Trails Open To Vehicles 60" Or Less in Width, Yearlong		0.00	5.40
PST 66	-----	Trails Open To Vehicles 60" Or Less in Width, Seasonal	04/16 - 12/31	3.39	3.88

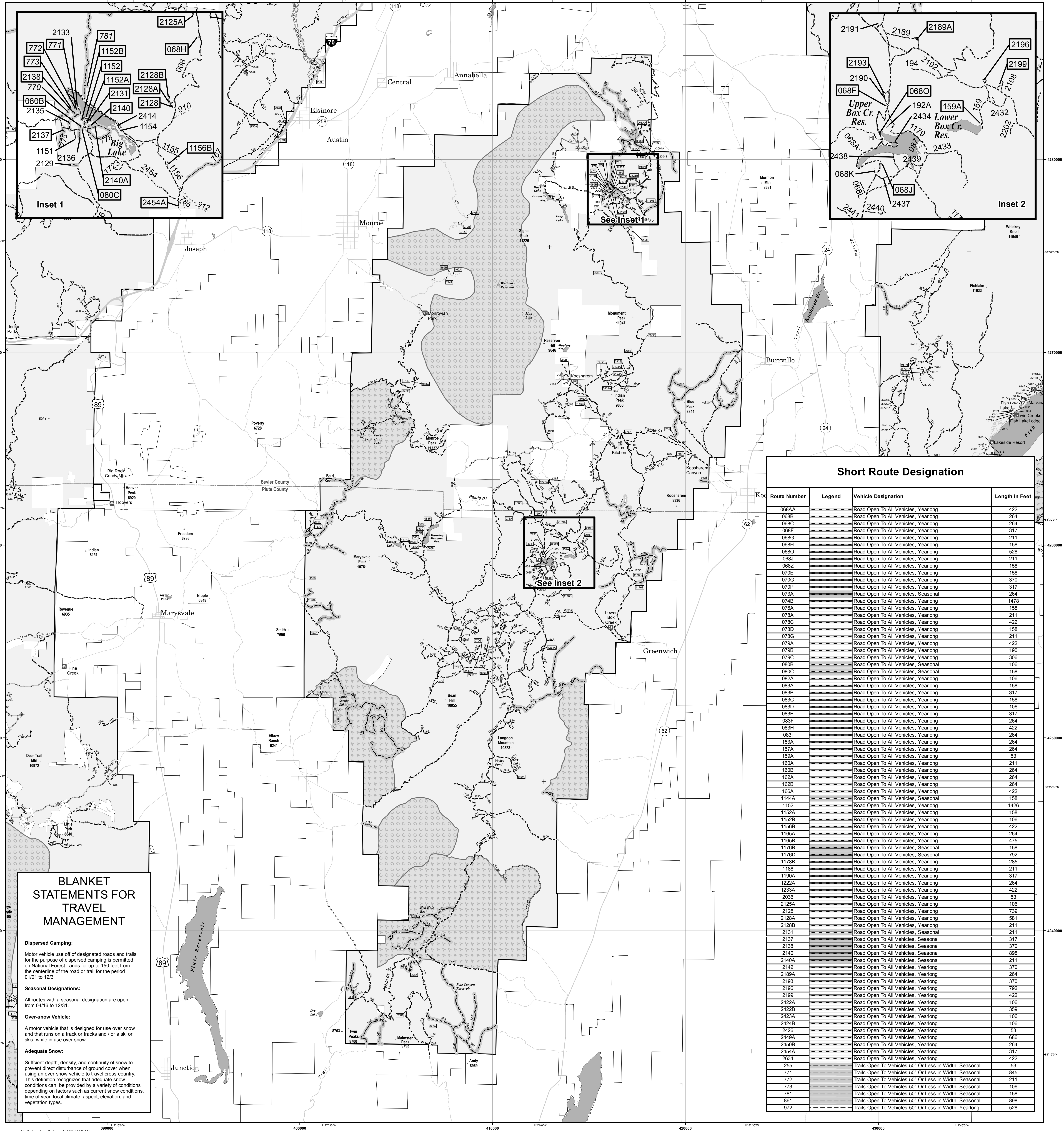

BLANKET STATEMENTS FOR TRAVEL MANAGEMENT

Dispersed Camping:
Motor vehicle use off of designated roads and trails for the purpose of dispersed camping is permitted on National Forest lands for up to 150 feet from the centerline of the road or trail for the period 01/01 to 12/31.

Seasonal Designations:
All routes with a seasonal designation are open from 04/16 to 12/31.

Over-snow Vehicle:
A motor vehicle that is designed for use over snow and that runs on a track or tracks and / or a ski or skis, while in use over snow.

Adequate Snow:
Sufficient depth, density, and continuity of snow to prevent direct disturbance of ground cover when using an over-snow vehicle to travel cross-country. This definition recognizes that adequate snow conditions can be provided by a variety of conditions depending on factors such as current snow conditions, time of year, local climate, aspect, elevation, and vegetation types.

Short Route Designation

Route Number	Legend	Vehicle Designation	Length in Feet
068AA	-----	Road Open To All Vehicles, Yearlong	422
068B	-----	Road Open To All Vehicles, Yearlong	264
068C	-----	Road Open To All Vehicles, Yearlong	254
068F	-----	Road Open To All Vehicles, Yearlong	317
068G	-----	Road Open To All Vehicles, Yearlong	211
068H	-----	Road Open To All Vehicles, Yearlong	158
068O	-----	Road Open To All Vehicles, Yearlong	528
068J	-----	Road Open To All Vehicles, Yearlong	211
068K	-----	Road Open To All Vehicles, Yearlong	158
070G	-----	Road Open To All Vehicles, Yearlong	370
070P	-----	Road Open To All Vehicles, Yearlong	317
073A	-----	Road Open To All Vehicles, Seasonal	284
074B	-----	Road Open To All Vehicles, Yearlong	1478
075A	-----	Road Open To All Vehicles, Yearlong	158
078A	-----	Road Open To All Vehicles, Yearlong	211
078C	-----	Road Open To All Vehicles, Yearlong	422
078D	-----	Road Open To All Vehicles, Yearlong	158
078G	-----	Road Open To All Vehicles, Yearlong	211
079A	-----	Road Open To All Vehicles, Yearlong	422
079B	-----	Road Open To All Vehicles, Yearlong	190
079C	-----	Road Open To All Vehicles, Yearlong	306
080B	-----	Road Open To All Vehicles, Seasonal	106
080C	-----	Road Open To All Vehicles, Seasonal	158
082A	-----	Road Open To All Vehicles, Yearlong	106
083A	-----	Road Open To All Vehicles, Yearlong	158
083B	-----	Road Open To All Vehicles, Yearlong	317
083C	-----	Road Open To All Vehicles, Yearlong	158
083D	-----	Road Open To All Vehicles, Yearlong	106
083E	-----	Road Open To All Vehicles, Yearlong	317
083F	-----	Road Open To All Vehicles, Yearlong	204
083H	-----	Road Open To All Vehicles, Yearlong	422
083I	-----	Road Open To All Vehicles, Yearlong	264
153A	-----	Road Open To All Vehicles, Yearlong	264
157A	-----	Road Open To All Vehicles, Yearlong	264
159A	-----	Road Open To All Vehicles, Yearlong	53
160A	-----	Road Open To All Vehicles, Yearlong	211
160B	-----	Road Open To All Vehicles, Yearlong	294
162A	-----	Road Open To All Vehicles, Yearlong	264
162B	-----	Road Open To All Vehicles, Yearlong	264
166A	-----	Road Open To All Vehicles, Yearlong	422
1148A	-----	Road Open To All Vehicles, Seasonal	158
1152	-----	Road Open To All Vehicles, Yearlong	1426
1152A	-----	Road Open To All Vehicles, Yearlong	158
1152B	-----	Road Open To All Vehicles, Yearlong	106
1156B	-----	Road Open To All Vehicles, Yearlong	422
1165A	-----	Road Open To All Vehicles, Yearlong	264
1165B	-----	Road Open To All Vehicles, Yearlong	476
1176B	-----	Road Open To All Vehicles, Seasonal	158
1176D	-----	Road Open To All Vehicles, Seasonal	792
1178B	-----	Road Open To All Vehicles, Yearlong	285
1188	-----	Road Open To All Vehicles, Yearlong	211
1190A	-----	Road Open To All Vehicles, Yearlong	317
1223A	-----	Road Open To All Vehicles, Yearlong	264
1233A	-----	Road Open To All Vehicles, Yearlong	422
2036	-----	Road Open To All Vehicles, Yearlong	53
2125A	-----	Road Open To All Vehicles, Yearlong	106
2128	-----	Road Open To All Vehicles, Yearlong	739
2128A	-----	Road Open To All Vehicles, Yearlong	581
2128B	-----	Road Open To All Vehicles, Yearlong	211
2131	-----	Road Open To All Vehicles, Seasonal	211
2137	-----	Road Open To All Vehicles, Seasonal	317
2138	-----	Road Open To All Vehicles, Seasonal	370
2140	-----	Road Open To All Vehicles, Seasonal	898
2142A	-----	Road Open To All Vehicles, Yearlong	211
2142	-----	Road Open To All Vehicles, Yearlong	370
2189A	-----	Road Open To All Vehicles, Yearlong	264
2193	-----	Road Open To All Vehicles, Yearlong	370
2196	-----	Road Open To All Vehicles, Yearlong	792
2199	-----	Road Open To All Vehicles, Yearlong	422
2422A	-----	Road Open To All Vehicles, Yearlong	106
2422B	-----	Road Open To All Vehicles, Yearlong	359
2423A	-----	Road Open To All Vehicles, Yearlong	106
2424B	-----	Road Open To All Vehicles, Yearlong	106
2426	-----	Road Open To All Vehicles, Yearlong	53
2455A	-----	Road Open To All Vehicles, Yearlong	696
2456B	-----	Road Open To All Vehicles, Yearlong	264
2454A	-----	Road Open To All Vehicles, Yearlong	317
2634	-----	Road Open To All Vehicles, Yearlong	422
255	-----	Trails Open To Vehicles 50" Or Less in Width, Seasonal	53
771	-----	Trails Open To Vehicles 50" Or Less in Width, Seasonal	845
772	-----	Trails Open To Vehicles 50" Or Less in Width, Seasonal	211
773	-----	Trails Open To Vehicles 50" Or Less in Width, Seasonal	106
781	-----	Trails Open To Vehicles 50" Or Less in Width, Seasonal	158
861	-----	Trails Open To Vehicles 50" Or Less in Width, Seasonal	898
972	-----	Trails Open To Vehicles 50" Or Less in Width, Yearlong	528