

Lyndon B. Johnson National Grassland

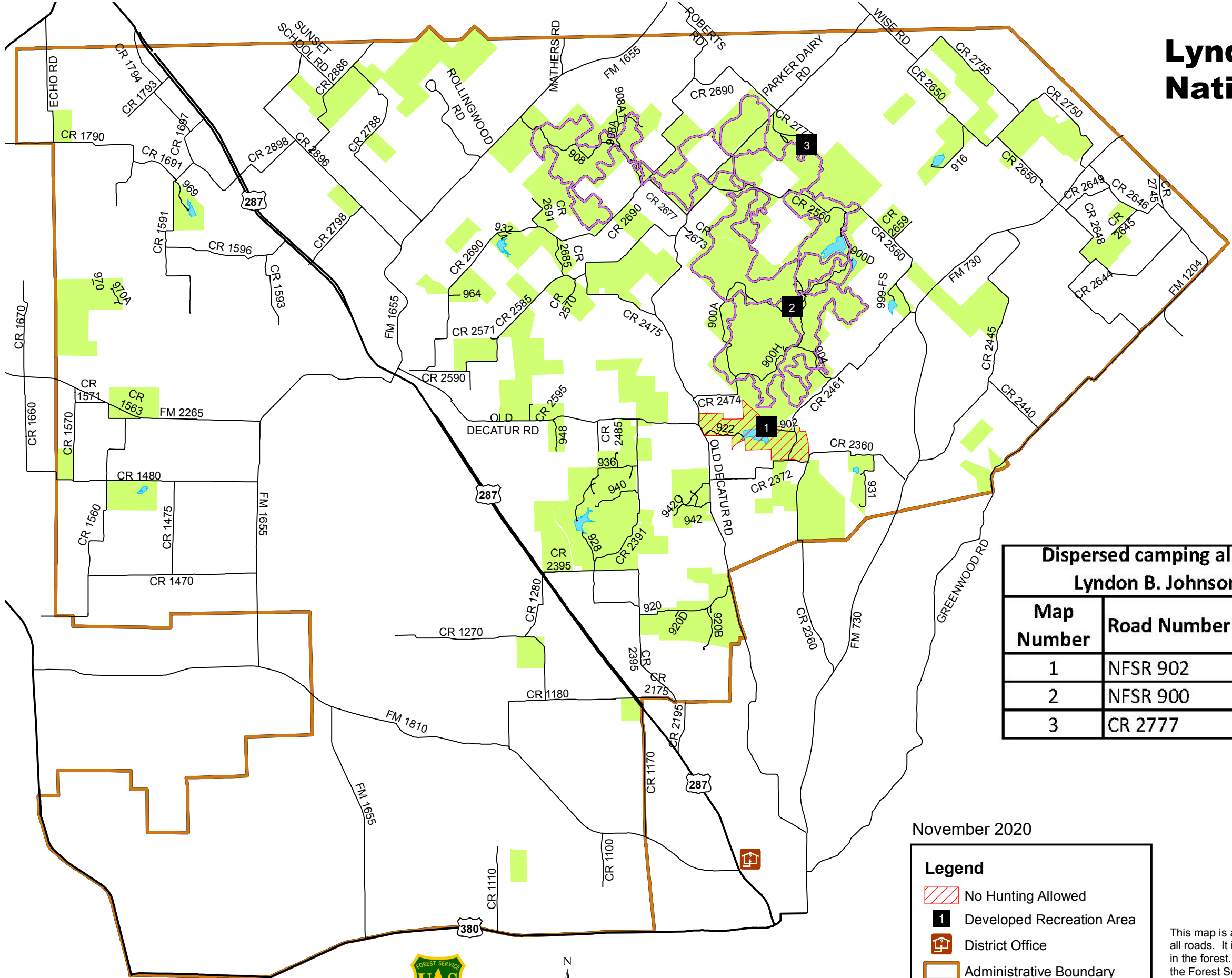

Dispersed camping allowed year round on the Lyndon B. Johnson National Grassland.

Map Number	Road Number	Name
1	NFSR 902	Black Creek (Fee Area)
2	NFSR 900	Tadra Point (Fee Area)
3	CR 2777	Valley View (Fee Area)

November 2020

Legend

- No Hunting Allowed
- Developed Recreation Area
- District Office
- Administrative Boundary
- USDA Forest Service



This map is a general guide and does not show exact boundaries or all roads. It is the user's responsibility to know his or her location in the forest. Users should be aware that private property exists within the Forest Service boundary. Please respect our neighbors' rights. Check with the district ranger office where you hunt regarding special regulations or boundary locations. Call District Office for facility/trail/road closures.